

ADDING A NEW CARRIER

NEW DASHBOARD WITH RED AT TOP

OLD DASHBOARD – BLACK LEFT SIDE AND TOP

Carrier Name	Logo	Main Phone	Main Website
CuraLinc Healthcare		(800) 490-1585	https://curalinc.com/
Cypress Benefit Administrators		877.236.0844	http://Cypressbenefit.com
Delta Dental		https://www.deltadental.com/	https://www.deltadental.com/
EBPA Employee Benefits		603-773-4581	https://www.ebpabenefits.com/
Eye-Med Vision Care		1-866-939-3633	https://eyemed.com/en-us
Fidelity Investments		913-345-8079	https://www.fidelity.com/
Figo Pet Insurance		(844) 738-3446	www.figopetinsurance.com
Guardian		800-541-7846	http://www.guardianlife.com/
Hartford Life		1-800-303-9744	http://www.thehartford.com/
Health Advocate		855-424-6400	www.healthadvocate.com/members
Health Equity		(866) 346-5800	www.healthequity.com

Locate the next carrier to add to the NEW Dashboard

Carrier Name	Logo	Phone Number	Website
Guardian		800-541-7846	http://www.guardianlife.com/
Hartford Life		1-800-303-9744	http://www.thehartford.com/
Health Advocate		855-424-6400	www.healthadvocate.com/members
Health Equity		(866) 346-5800	www.healthequity.com
HealthAdvocate		866-695-8622	http://healthadvocate.com
HealthiestYou		480.779.4360	http://healthiestyou.com
Healthy Dollars		877-900-6979	https://healthydollarsinc.com/
Hodges-Mace		404-574-6143	http://hodgesmace.com
HSA Bank		1-800-357-6246	http://hsabank.com
InfoArmor		800.789.2720	http://Myprivacyarmor.com
John Hancock Investments		800-338-8080	http://www.jhinvestments.com/
Kaiser		1-301-468-6000	https://healthy.kaiserpermanente.org/front-door
LegalShield		1-316-207-5251	http://legalsshield.com

Navigation: << Start < Prev 1 [2] 3 4 5 Next > End >>

Click on Carrier Logo to open account

Navigation: ADD A CARRIER | CARRIER LIST | BACKUP

Carrier Displayed Name: InfoArmor

Carrier Company Name: InfoArmor

Carrier Logo:

Main Contact Info

Main Phone Label: Customer Service

Main Phone Number: 800.789.2720

Main Website Label: InfoArmor Website

Main Website URL Address: <http://Myprivacyarmor.com>

NOTE: The Main Company Contact information will be used for all coverage types unless a phone or website is specified below.

Coverage Contact Info

Copy Carrier Company Name and Short Company Name (may be the same)

- Carrier Displayed Name:** (Short version used on sites and documents) - Input field with 'InfoArmor' and 'Update'/'Cancel' buttons.
- Carrier Company Name:** (Full Carrier Company Name) - Input field with 'InfoArmor'.
- Carrier Logo:** Image of the InfoArmor logo.
- Main Contact Info:** Main Company Contact Info for the carrier to be used as default contact info unless entered in Coverage Contact Info below.
 - Main Phone Label:** Input field with 'Customer Service'.
 - Main Phone Number:** Input field with '800.789.2720'.
 - Main Website Label:** Input field with 'InfoArmor Website'.
 - Main Website URL Address:** (NOTE: Requires http:// or https://) Input field with 'http://Myprivacyarmor.com'.
- Coverage Contact Info:** Coverage Contact Info for the carrier can be used to override or add to the Main Contact Info above.

A **NOTE:** states: 'The Main Company Contact information will be used for all coverage types unless a phone or website is specified below.'

Go to NEW DASHBOARD - Click on Add A Carrier

Past the Company and Short Company names in the field boxes

Add a New Carrier
Use this form to create a new Account for an Insurance Carrier
All fields are required.
Select at least one Coverage shown in the **Coverage Types** list.
Select all of the Coverages if you are uncertain about which Coverages the Carrier may offer.
The Client Benefit Dashboard will only display a Carrier's name for a particular Coverage if that Coverage is selected on the **Coverage Types** field.
For instance:
The Medical Carrier list on the Dashboard will only display Carriers with **Medical** selected on the **Coverage Types** field.
Note: Hover over the (*) to see more information.

QUICK LINKS

- [List of Carriers](#)
- [Add a Carrier](#)
- [Remove a Carrier](#)

Add New Carrier
Scroll down and click the **Add Carrier** button when finished.

Full Carrier Name (*)

Short Carrier Name (*)

Main Phone Label (*)

Main Phone (*)

Main Website Label (*)

Main Website (*)

Coverage Types (*)

- Accidental
- AD&D
- Critical
- Dental
- Disability
- EAP
- FSA
- HRA
- HSA

Copy the Main Phone Label & Number and the Main Web URL Address and Label for the link.

Carrier Displayed Name:
(Short version used on sites and documents)

Carrier Company Name:
(Full Carrier Company Name)

Carrier Logo

Main Contact Info
Main Company Contact Info for the carrier to be used as default contact info unless entered in **Coverage Contact Info** below.

Main Phone Label

Main Phone Number

Main Website Label

Main Website URL Address
(NOTE: Requires http:// or https://)

Coverage Contact Info
Coverage Contact Info for the carrier can be used to override or add to the **Main Contact Info** above.

NOTE:
The Main Company Contact information will be used for all coverage types unless a phone or website is specified below.

Paste them into the appropriate field boxes.

If it is a common label, you should be able to just type in the first few letters.

Add a New Carrier

Use this form to create a new Account for an Insurance Carrier

All fields are required.

Select at least one Coverage shown in the **Coverage Types** list.

Select all of the Coverages if you are uncertain about which Coverages the Carrier may offer.

The Client Benefit Dashboard will only display a Carrier's name for a particular Coverage if that Coverage is selected on the **Coverage Types** field.

For instance:
The Medical Carrier list on the Dashboard will only display Carriers with **Medical** selected on the **Coverage Types** field.

Note: Hover over the (*) to see more information.

QUICK LINKS

- [List of Carriers](#)
- [Add a Carrier](#)
- [Remove a Carrier](#)

Add New Carrier

Scroll down and click the **Add Carrier** button when finished.

Full Carrier Name (*) InfoArmor

Short Carrier Name (*) InfoArmor

Main Phone Label (*) Customer Service

Main Phone (*) Saved data
Customer Service

Main Website Label (*)

Main Website (*)

Coverage Types (*)

- Accidental
- AD&D
- Critical
- Dental
- Disability
- EAP
- FSA
- HRA
- HSA

NOTE – Phone numbers must be in the format: xxx-xxx-xxxx – dashes only, no periods or parenthesis.

URL Addresses must contain https:// no http://

FYI - www and capitals are irrelevant – they can be added or left off.

Add a New Carrier

Use this form to create a new Account for an Insurance Carrier

All fields are required.

Select at least one Coverage shown in the **Coverage Types** list.

Select all of the Coverages if you are uncertain about which Coverages the Carrier may offer.

The Client Benefit Dashboard will only display a Carrier's name for a particular Coverage if that Coverage is selected on the **Coverage Types** field.

For instance:
The Medical Carrier list on the Dashboard will only display Carriers with **Medical** selected on the **Coverage Types** field.

Note: Hover over the (*) to see more information.

QUICK LINKS

- [List of Carriers](#)
- [Add a Carrier](#)
- [Remove a Carrier](#)

Add New Carrier

Scroll down and click the **Add Carrier** button when finished.

Full Carrier Name (*) InfoArmor

Short Carrier Name (*) InfoArmor

Main Phone Label (*) Customer Service

Main Phone (*) 800-789-2720

Main Website Label (*)

Main Website (*)

Coverage Types (*)

- Accidental
- AD&D
- Critical
- Dental
- Disability
- EAP
- FSA
- HRA
- HSA

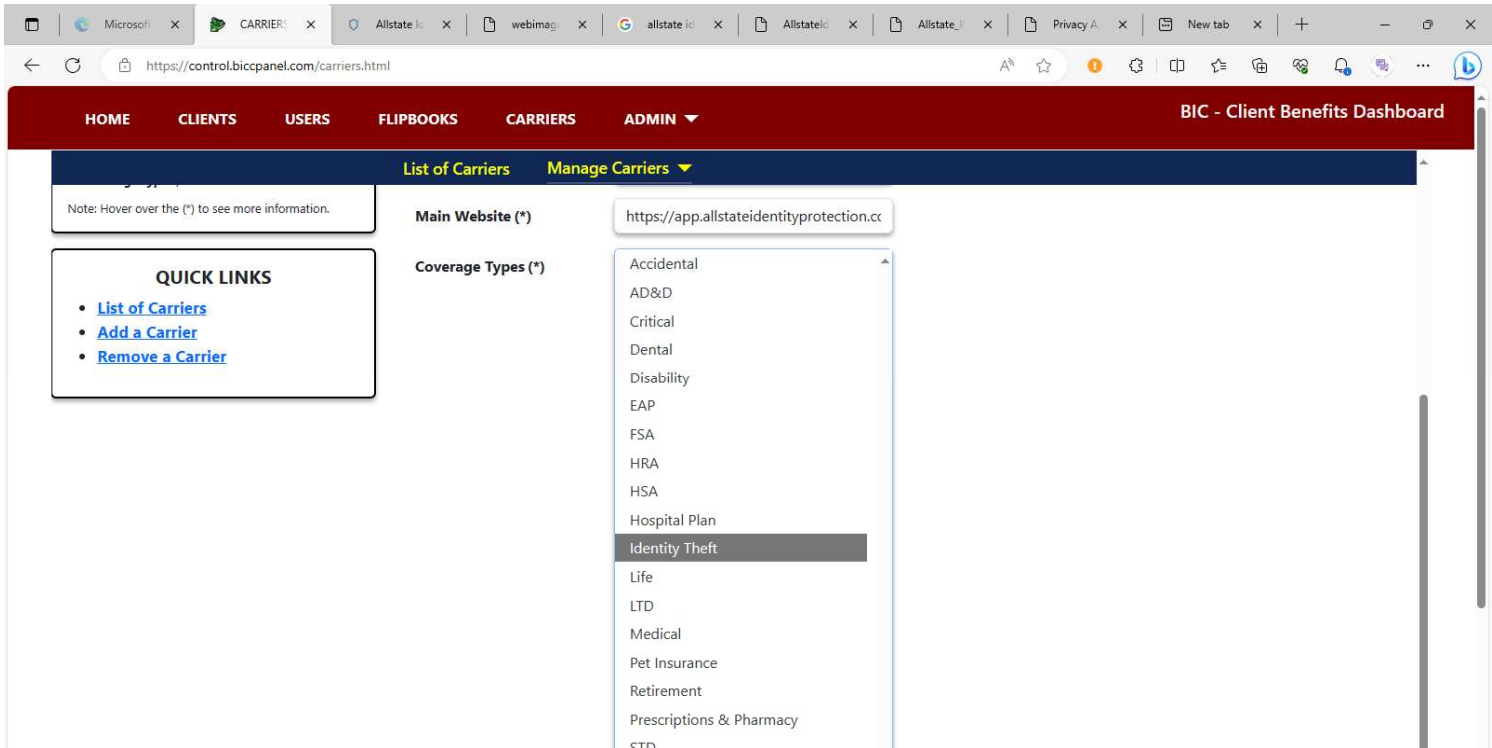

To select multiple, if the are concurrent, click one and drag down the list to select more.

To select different coverages that are not concurrent, click one, then hold down the ctrl key while selecting others.

If it is unknown what coverages the carrier provides, it is better to select all.

Scroll down to click Add Carrier

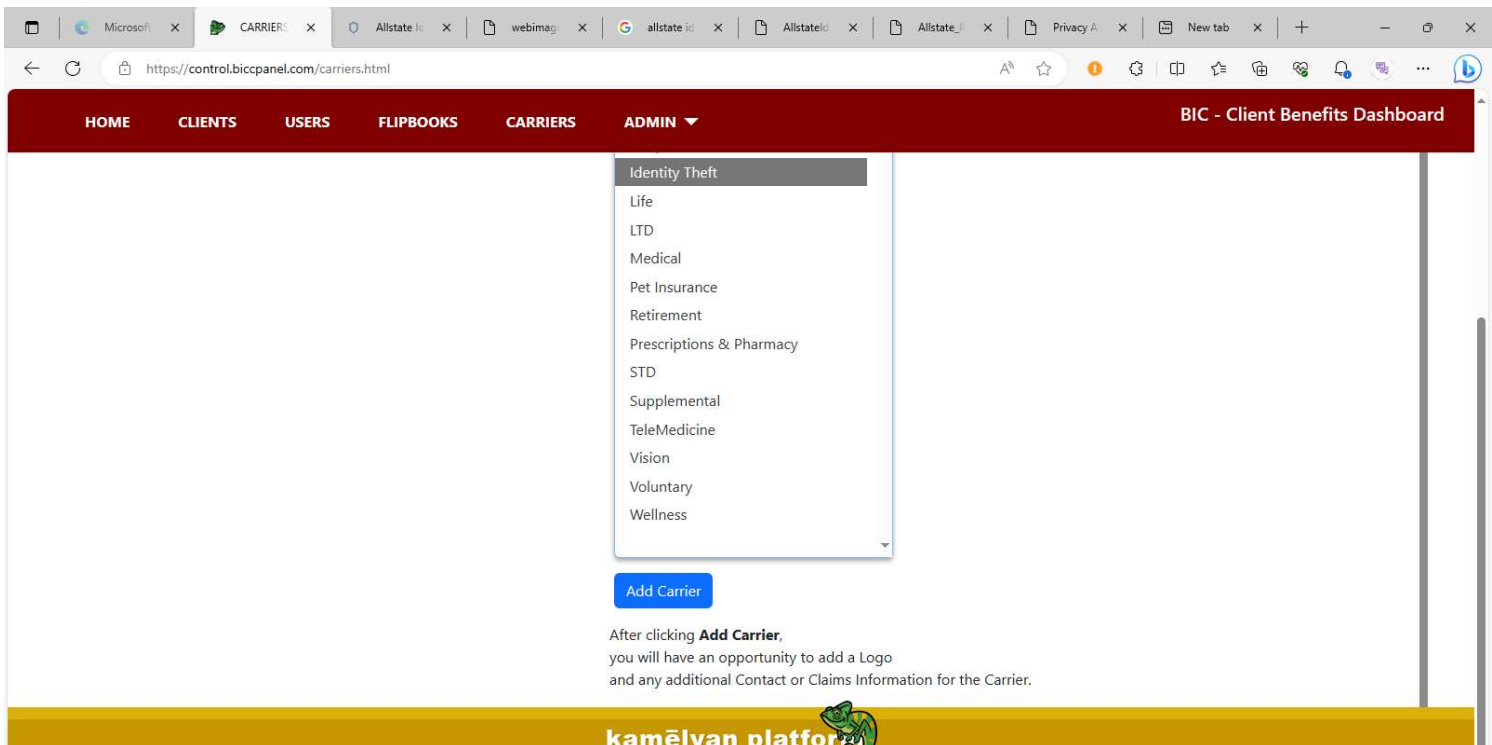

NOTE – the tabs on the following page will only show the selected Coverage Types.

Now add a company logo – click on **Needs a Company Logo**

Microsoft Edge | CARRIERS | Allstate | webimg | allstate | Allstate | Allstate | Privacy | New tab

https://control.bicpanel.com/carriers.html

BIC - Client Benefits Dashboard

HOME CLIENTS USERS FLIPBOOKS CARRIERS ADMIN

List of Carriers Manage Carriers

InfoArmor
Main Phone: 800-789-2720
Main Web:
https://app.allstateidentityprotection.com/signin/login
Use this page to modify a Carrier's logo, contact info, and coverages they offer.

The Coverage tabs contain optional fields to use as alternates to the Main Phone and Main Web for a particular Coverage.

Only selected Coverages display a Coverage tab.

To select Coverages, use the **Coverage Types** field on **CARRIER INFO** tab.

After selecting a new coverage, refresh your browser to see the Coverage tab.

STILL TO DO:
Add a Company Logo

QUICK LINKS

- List of Carriers
- Add a Carrier
- Remove a Carrier

CARRIER INFO CLAIMS Identity Theft

Full Carrier Name InfoArmor

Short Carrier Name InfoArmor

Main Phone Label Customer Service

Main Phone 800-789-2720

Main Website InfoArmor Website

Coverage Types Identity Theft

Needs a Company Logo
Click image to Add/Edit Carrier Logo

Click Upload new Image

Microsoft Edge | CARRIERS | Allstate | webimg | allstate | Allstate | Allstate | Privacy | New tab

https://control.bicpanel.com/carriers.html

BIC - Client Benefits Dashboard

HOME CLIENTS USERS FLIPBOOKS CARRIERS ADMIN

List of Carriers Manage Carriers

InfoArmor
Main Phone: 800-789-2720
Main Web:
https://app.allstateidentityprotection.com/signin/login
Use this page to modify a Carrier's logo, contact info, and coverages they offer.

The Coverage tabs contain optional fields to use as alternates to the Main Phone and Main Web for a particular Coverage.

Only selected Coverages display a Coverage tab.

To select Coverages, use the **Coverage Types** field on **CARRIER INFO** tab.

After selecting a new coverage, refresh your browser to see the Coverage tab.

STILL TO DO:
Add a Company Logo

QUICK LINKS

- List of Carriers
- Add a Carrier
- Remove a Carrier

CARRIER INFO CLAIMS Identity Theft

Full Carrier Name InfoArmor

Short Carrier Name InfoArmor

Main Phone Label Customer Service

Main Phone 800-789-2720

Main Website InfoArmor Website

Coverage Types Identity Theft

Needs a Company Logo
No change of image
No change of image
Upload new image
Remove image

Click on Choose File

Go back to the Old Dashboard and Right-Click the logo and select "Copy image address"

Go back to the New Dashboard and paste the address into the File name box.
Use ctrl V or right click the box and select Paste.

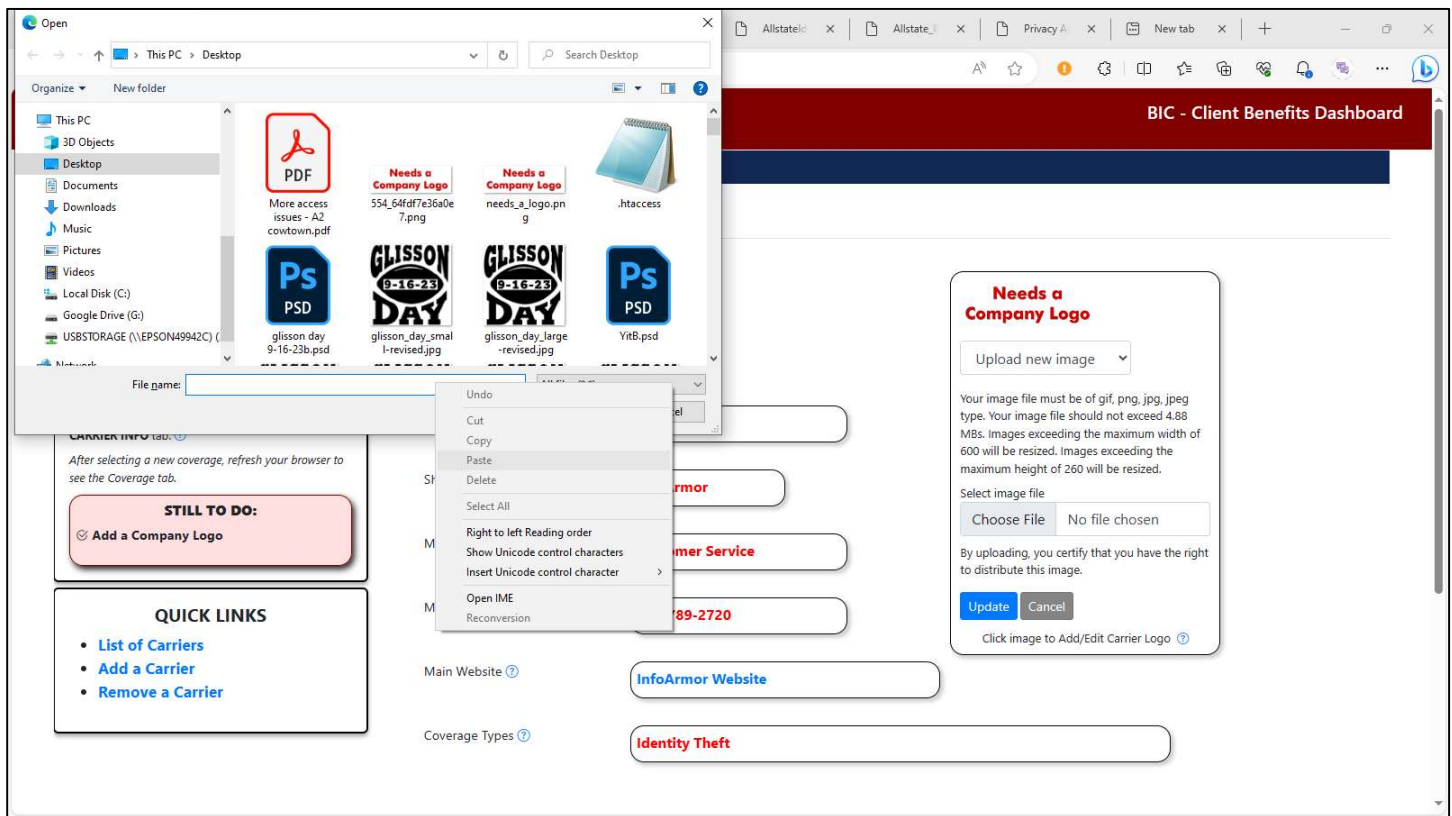

Click Open

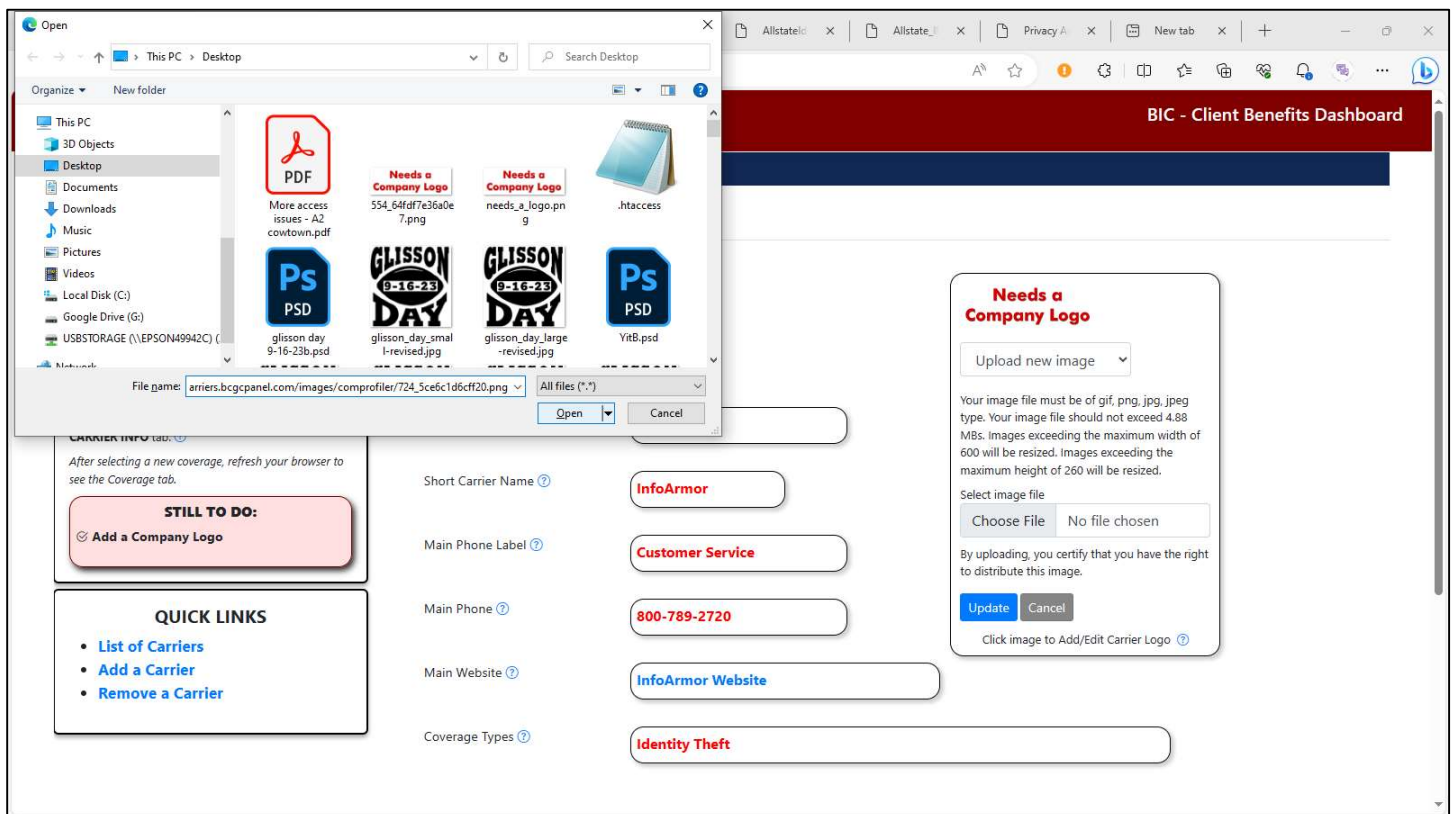

Click Update to upload the image.

Microsoft Edge | CARRIERS | Allstate Identity Protection | webimage | allstate | Allstate | Allstate | Privacy | New tab

https://control.bicpanel.com/carriers.html

BIC - Client Benefits Dashboard

HOME | CLIENTS | USERS | FLIPBOOKS | CARRIERS | ADMIN

List of Carriers | Manage Carriers

InfoArmor
Main Phone: 800-789-2720
Main Web:
https://app.allstateidentityprotection.com/signin/login
Use this page to modify a Carrier's logo, contact info, and coverages they offer.

The Coverage tabs contain optional fields to use as alternates to the Main Phone and Main Web for a particular Coverage.

Only selected Coverages display a Coverage tab.
To select Coverages, use the **Coverage Types** field on **CARRIER INFO** tab.

After selecting a new coverage, refresh your browser to see the Coverage tab.

STILL TO DO:
Add a Company Logo

QUICK LINKS

- List of Carriers
- Add a Carrier
- Remove a Carrier

CARRIER INFO | CLAIMS | Identity Theft

Full Carrier Name ⓘ

InfoArmor

Short Carrier Name ⓘ

InfoArmor

Main Phone Label ⓘ

Customer Service

Main Phone ⓘ

800-789-2720

Main Website ⓘ

InfoArmor Website

Coverage Types ⓘ

Identity Theft

Needs a Company Logo

Upload new image

Your image file must be of gif, png, jpg, jpeg type. Your image file should not exceed 4.88 MBs. Images exceeding the maximum width of 600 will be resized. Images exceeding the maximum height of 260 will be resized.

Select image file

Choose File | 724_5ce6...20[1].png

By uploading, you certify that you have the right to distribute this image.

Update | Cancel

Click image to Add/Edit Carrier Logo ⓘ

Microsoft Edge | CARRIERS | Allstate Identity Protection | webimage | allstate | Allstate | Allstate | Privacy | New tab

https://control.bicpanel.com/carriers.html

BIC - Client Benefits Dashboard

HOME | CLIENTS | USERS | FLIPBOOKS | CARRIERS | ADMIN

List of Carriers | Manage Carriers

InfoArmor
Main Phone: 800-789-2720
Main Web:
https://app.allstateidentityprotection.com/signin/login
Use this page to modify a Carrier's logo, contact info, and coverages they offer.

The Coverage tabs contain optional fields to use as alternates to the Main Phone and Main Web for a particular Coverage.

Only selected Coverages display a Coverage tab.
To select Coverages, use the **Coverage Types** field on **CARRIER INFO** tab.

After selecting a new coverage, refresh your browser to see the Coverage tab.

STILL TO DO:
Add a Company Logo

QUICK LINKS

- List of Carriers
- Add a Carrier
- Remove a Carrier

CARRIER INFO | CLAIMS | Identity Theft

Full Carrier Name ⓘ

InfoArmor

Short Carrier Name ⓘ

InfoArmor

Main Phone Label ⓘ

Customer Service

Main Phone ⓘ

800-789-2720

Main Website ⓘ

InfoArmor Website

Coverage Types ⓘ

Identity Theft

Click image to Add/Edit Carrier Logo ⓘ

Next – click on each tab to see if there are additional phone or web entries.
Most will not, but need to check anyway. Misc 1 - 3 will not have any extra info.

Scroll up & click on the CLAIMS CONTACT INFO tab. Check to see if there are any Claims entries.
Again – most do not, and if they do – it is usually just the Main Claims info.

If there is any Alternate or Additional Phone or Web Info – Click on the appropriate tab and enter the info.

Only Medical, Dental and Vision have Additional Phone and Web fields

Add Phone and or web info and click Update.

If there is any Claims info – add it on the CLAIMS tab.
Enter a label – usually Claims Info or similar.

InfoArmor
Main Phone: 800-789-2720
Main Web: <https://app.allstateidentityprotection.com/signin/login>
Use this page to modify a Carrier's logo, contact info, and coverages they offer.

The Coverage tabs contain optional fields to use as alternates to the Main Phone and Main Web for a particular Coverage.
Only selected Coverages display a Coverage tab.
To select Coverages, use the **Coverage Types** field on **CARRIER INFO** tab. [?](#)
After selecting a new coverage, refresh your browser to see the Coverage tab.

QUICK LINKS

- [List of Carriers](#)
- [Add a Carrier](#)
- [Remove a Carrier](#)

Next – enter the info. The edit window will allow you to add multiple entries if needed.

InfoArmor
Main Phone: 800-789-2720
Main Web: <https://app.allstateidentityprotection.com/signin/login>
Use this page to modify a Carrier's logo, contact info, and coverages they offer.

The Coverage tabs contain optional fields to use as alternates to the Main Phone and Main Web for a particular Coverage.
Only selected Coverages display a Coverage tab.
To select Coverages, use the **Coverage Types** field on **CARRIER INFO** tab. [?](#)
After selecting a new coverage, refresh your browser to see the Coverage tab.

QUICK LINKS

- [List of Carriers](#)
- [Add a Carrier](#)
- [Remove a Carrier](#)

Microsoft Edge browser window showing the BIC - Client Benefits Dashboard. The dashboard has a red header with navigation links: HOME, CLIENTS, USERS, FLIPBOOKS, CARRIERS, ADMIN. The main content area is titled "List of Carriers" and "Manage Carriers". On the left, there is an "InfoArmor" section with contact information and a "QUICK LINKS" box. The main form allows editing carrier information, including Full Carrier Name, Short Carrier Name, Main Phone Label, Main Phone, Main Website, and Coverage Types. The InfoArmor logo is displayed on the right.

InfoArmor
 Main Phone: 800-789-2720
 Main Web: https://app.allstateidentityprotection.com/signin/login
 Use this page to modify a Carrier's logo, contact info, and coverages they offer.

The Coverage tabs contain optional fields to use as alternates to the Main Phone and Main Web for a particular Coverage.
 Only selected Coverages display a Coverage tab.
 To select Coverages, use the **Coverage Types** field on **CARRIER INFO** tab.

After selecting a new coverage, refresh your browser to see the Coverage tab.

QUICK LINKS

- List of Carriers
- Add a Carrier
- Remove a Carrier

CARRIER INFO | CLAIMS | Identity Theft

Full Carrier Name: InfoArmor

Short Carrier Name: InfoArmor

Main Phone Label: Customer Service

Main Phone: 800-789-2720

Main Website: InfoArmor Website

Coverage Types: Identity Theft

Click image to Add/Edit Carrier Logo

THAT'S IT – click on the List of Carriers on the old Dashboard and go to the next one.

Browser window showing the "List of Carriers" page. The page displays a table of carriers with columns for Name, Logo, Phone, and Website. The table includes entries for Guardian, Hartford Life, Health Advocate, Health Equity, HealthAdvocate, HealthiestYou, Healthy Dollars, Hodges-Mace, HSA Bank, InfoArmor, John Hancock Investments, Kaiser, and LegalShield. The InfoArmor entry is highlighted. The page also features a sidebar with navigation links and a footer with pagination controls.

HOME
CLIENT LIST
ADD NEW CLIENT
CARRIER MNGMT
STAFF
CONTACT US

Carrier Name	Logo	Phone	Website
Guardian		800-541-7846	http://www.guardianlife.com/
Hartford Life		1-800-303-9744	http://www.thehartford.com/
Health Advocate		855-424-6400	www.healthadvocate.com/members
Health Equity		(866) 346-5800	www.healthequity.com
HealthAdvocate		866-695-8622	http://healthadvocate.com
HealthiestYou		480.779.4360	http://healthiestyou.com
Healthy Dollars		877-900-6979	https://healthydollarsinc.com/
Hodges-Mace		404-574-6143	http://hodgesmace.com
HSA Bank		1-800-357-6246	http://hsabank.com
InfoArmor		800.789.2720	http://Myprivacyarmor.com
John Hancock Investments		800-338-8080	http://www.jhinvestments.com/
Kaiser		1-301-468-6000	https://healthy.kaiserpermanente.org/front-door
LegalShield		1-316-207-5251	http://legalsshield.com

<< Start < Prev 1 [2] 3 4 5 Next > End >>